



Mandatory Disclosures

The following information shall be given in the information Brochure besides being hosted on the Institution's official Website.

The onus of the authenticity of the information lies with the Institution ONLY and not on AICTE.

1. Name of the Institution

Shri Shankaracharya Technical Campus Bhilai
Junwani, Bhilai - 490020 (Chhattisgarh) India
(0788) 4088888, 2298605, 2298606
+91 98933 69869
sstc@sstc.ac.in

2. Name and address of the Trust/ Society/ Company and the Trustees

Shri Gangajali Education Society
C/o Shri Shankaracharya Technical Campus Bhilai
Junwani, Bhilai - 490020 (Chhattisgarh) India
(0788) 4088888, 2298605, 2298606
+91 98261 66940
presidentoffice@sstc.ac.in

3. Name and Address of the Vice Chancellor/ Principal/Director

Dr P B Deshmukh, Director
Junwani, Bhilai - 490020 (Chhattisgarh) India
(0788) 4088888, 2298605, 2298606
+91 98933 69869
sstc@sstc.ac.in

4. Name of the affiliating University

Chhattisgarh Swami Vivekanand Technical University
Bhilai (CG)

5. Governance

- **Members of the Board and their brief background**

1	<i>Shri I P Mishra</i>	<i>Chairman</i>	<i>Management</i>
2	<i>Smt. Jaya Mishra</i>	<i>President</i>	<i>Management</i>
3	<i>Prof L S Nigam</i>	<i>Member</i>	<i>Management</i>
4	<i>Smt. Savita Mishra</i>	<i>Member</i>	<i>Management</i>
5	<i>Dr Monisha Sharma</i>	<i>Member</i>	<i>Management</i>
6	<i>Shri Vijay Kumar Gupta</i>	<i>Member</i>	<i>Industrialist</i>
7	<i>Dr Praveen Kumar</i>	<i>Member</i>	<i>Nominated by the UGC</i>
8	<i>Dr Anupam Shukla</i>	<i>Member</i>	<i>University Nominee</i>
9	<i>Dr G R Sahu</i>	<i>Member (Ex-officio)</i>	<i>Nominee of the state government</i>
10	<i>Dr A K Jha</i>	<i>Member</i>	<i>Nominated by rotation according to seniority, by the Director for a period of two years</i>
10	<i>Dr Shimpy Ralhan</i>	<i>Member</i>	<i>Nominated by the Director for a period of two years</i>
12	<i>Dr. P B Deshmukh</i>	<i>Member-Secretary</i>	<i>Exofficio Member Secretary</i>

- **Members of Academic Council**

1	<i>Dr P. B. Deshmukh</i>	<i>Director - Chairman</i>
2	<i>Prof. Jaya Mishra</i>	<i>Nominee by Governing Body</i>
3	<i>Dr Gangadhar Ramtekkar, NIT, Raipur</i>	<i>Nominee of the University</i>
4	<i>Dr R H Talvekar, GEC, Raipur</i>	<i>Nominee of the University</i>
5	<i>Dr Shekhar Verma, Ayush University</i>	<i>Nominee of the University</i>
6	<i>Dr R N Singh, Principal, Govt Science College, Durg</i>	<i>Nominee by Governing Body</i>
7	<i>Dr Sankalp Dwivedi, Dean SSIMS</i>	<i>Nominee by Governing Body</i>
8	<i>Dr Arun Arora, Director, BIT</i>	<i>Nominee by Governing Body</i>
9	<i>Dr Raksha Singh, Principal</i>	<i>Nominee by Governing Body</i>
10	<i>Dr A K Jha</i>	<i>Principal, Faculty of Pharmaceutical Sciences</i>
11	<i>Dr. M.M.Singh</i>	<i>HOD, Applied Mathematics</i>
12	<i>Dr. Smita Selot</i>	<i>HOD, Computer Applications</i>
13	<i>Dr. M.L.Verma</i>	<i>HOD, Applied Physics</i>
14	<i>Dr. Supriya Biswas</i>	<i>HOD, Applied Chemistry</i>
15	<i>Dr. Jeetendra Kumar Tiwari</i>	<i>HOD, Mechanical Engineering</i>

16	<i>Dr.Souren Sarkar</i>	<i>HOD, Faculty of Management Studies</i>
17	<i>Dr. Jaspal Bagga</i>	<i>HOD, Information Technology</i>
18	<i>Dr. Samta Gajbhiye</i>	<i>HOD, Computer Science & Engineering</i>
19	<i>Dr. Naveen Goel</i>	<i>HOD, Electrical & Electronics Engineering</i>
20	<i>Dr Prabhat Giri</i>	<i>HOD, Civil Engineering</i>
21	<i>Dr. Vinay Jain</i>	<i>HOD, Electronics & Telecommunication</i>
22	<i>Dr. Shruti Mishra</i>	<i>HOD, Electrical Engineering</i>
23	<i>Prof. Namrata Bhargava</i>	<i>HOD, Humanities</i>
24	<i>Dr Achal Mishra</i>	<i>HOD, Faculty of Pharmaceutical Sciences</i>
25	<i>Dr Chinmay Chandrakar</i>	<i>Faculty, Electronics & Telecommunication</i>
26	<i>Prof Alok Sharma</i>	<i>Faculty, Mechanical Engineering</i>
27	<i>Dr Siddharth Choubey</i>	<i>Faculty, Computer Science & Engineering</i>
28	<i>Dr Mahesh Singh</i>	<i>Faculty, Electrical and Electronics Engineering</i>
29	<i>Dr D S Raghuwanshi</i>	<i>Faculty, NSS (Invitee)</i>
30	<i>Dr M K Tiwari</i>	<i>Faculty, Civil Engineering (Invitee)</i>
31	<i>Dr Monica Shrivastava</i>	<i>Faculty / Corporate Relation Officer (Invitee)</i>
32	<i>Dr Achala Jain</i>	<i>Faculty / Coordinator E-Cell (Invitee)</i>
33	<i>Shri Ravindra Mishra</i>	<i>Faculty, Management Studies (Invitee)</i>
34	<i>Shri Devendra Sahu</i>	<i>Faculty, Pharmaceutical Sciences (Invitee)</i>
35	<i>Dr. Shimpy Ralhan</i>	<i>Member Secretary, Professor, Electrical & Electronics Engineering Department</i>

- **Frequently of the Board Meeting and Academic Council**

Trust/Board - 2 meetings per year

Governing Body - 2 to 3 meetings per year

- **Organizational chart and processes**

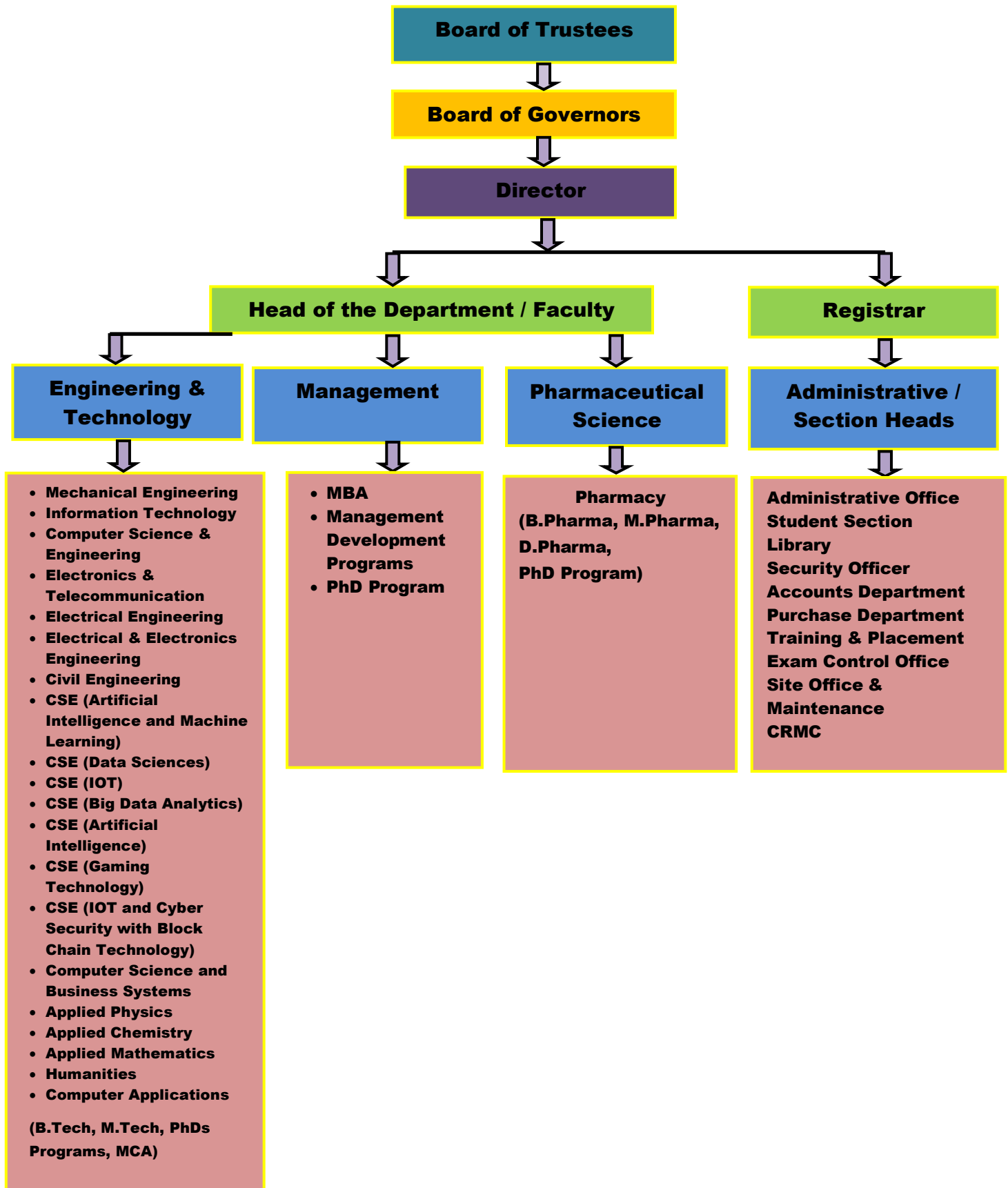

- **Nature and Extent of involvement of Faculty and students in academic affairs/improvements**
 - *Faculty members are involved in curriculum development*
 - *Regular workshop/seminar are being organized*
 - *Students are made aware of the schemes of studies/ awarding of sessional marks through notifications and displays at prominent places and laboratories*
 - *Feedback from students are given due weightage for improvement of teaching-learning process.*
- **Mechanism/ Norms and Procedure for democratic/ good Governance**
 - *Day-to-day working is managed by Principal/Director*
 - *Frequent meetings are held between Principal/Director and HODs*
 - *Departmental meetings are held between the HODs and the concerned faculty members*
 - *Meetings between Teacher-Guardian and students are held for possible improvement in Governance*
 - *Meetings of the Academic Council are held at regular interval*
 - *Meetings of the Board of Studies are held at regular interval*
 - *Meetings of the Governing Body are held at regular interval*
 - *Meetings of the Trust are held at regular intervals.*
- **Student Feedback on Institutional Governance/ Faculty performance**
 1. *Feedback from students are collected at regular intervals in oral form by Principal, HODs and also in standard prescribed format as a written document.*
 2. *Feedbacks taken from students are analyzed and accordingly preventive measures are adopted.*
 3. *Students are free to meet the HOD/Principal to express their views about the performance of any teacher at any time.*
- **Grievance Redressal mechanism for Faculty, staff and students**
 - *A free atmosphere has been created to express the views of either the students, staff and faculty*
 - *Grievance redressal cell has been created to hear the problems of the students*
 - *Complaint boxes have been put at prominent places inside the college campus*
 - *The phone numbers, cell numbers and e-mail IDs have been made available to students for any sort of grievances at any time*
 - *Students are free to send e-mail which are given due importance*
 - *Proctorial board has been formed to sort out problems encountered by the students*

- **Establishment of Anti Ragging Committee**

- **Chairman** : **Dr A K Jha**
- **Member** : **Dr M L Verma**
- **Member** : **Dr Jeetendra Tiwari**
- **Member** : **Dr Souren Sarkar**
- **Member** : **Dr Jaspal Bagga**
- **Member** : **Dr Naveen Goel**
- **Member** : **Dr Chinmay Chandrakar**
- **Member** : **Prof. Govind Sharma**

- **Establishment of Online Grievance Redressal Mechanism**

- **Chairman :** : **Dr. Samta Despanday**
- **Member :** : **Prof. Gunjan Jeswani**
- **Member :** : **Prof. Anish Lazrus**
- **Member :** : **Prof Abhishek Singh**
- **Member :** : **Prof. Rohani Rahngdale**
- **Member :** : **Prof. Sagar Singh Rathode**
- **Member :** : **Prof. Ravikant Soni**
- **Member :** : **Prof. Swati Verma**

- **Establishment of Grievance Redressal Committee in the Institution and Appointment of OMBUDSMAN by the University**

Sl. No.	Name	Designation in Committee	Contract No.	Email ID
1.	Dr. Smita Selot	Chairman	9893458493	smitaselot504@gmail.com
2.	Dr. M.L.Verma	Member	9303452648	drmohanlv@gmail.com
3.	Dr. Samta Gajbhiye	Member	9826105305	samta.gajbhiye@gmail.com
4.	Dr Achal Mishra	Member	9691054057	achal.mishra03@gmail.com
5.	Prof Gurmeet Singh	Member	9713027772	gurmeetsingh@ssgi.edu.in

- **Establishment of Internal Complaint Committee (ICC)**

- **Presiding Officer** : **Dr. Jaspal Bagga**
- **External Member** : **Dr Raksha Singh, Director & Principal, SSMV, Bhilai**
- **External Member** : **Dr Prachi Arora, MBBS**
- **Member** : **Dr. Dolly Shukla**
- **Member** : **Dr. Devanand Bhonsle**
- **Member** : **Prof. Madhuri Gupta**
- **Member** : **Prof. Ayush Shukla**

- **Establishment of Committee of SC/ST**
 - **Chairman) :** *Dr. M. M. Singh*
 - **Member :** *Dr. Vinay Jain*
 - **Member :** *Prof. Geeteshwar Prasad*
 - **Member :** *Prof. Anil Kumar Mandle*

- **Internal Quality Assurance Cell**

Sl.No.	Name	Position	Designation
1	<i>Dr P B Deshmukh</i>	<i>Director</i>	<i>Chairman</i>
2	<i>Dr A K Jha</i>	<i>Professor</i>	<i>Faculty Member</i>
3	<i>Dr Jaspal Bagga</i>	<i>Vice Principal</i>	<i>Faculty Member</i>
4	<i>Dr M M Singh</i>	<i>Professor</i>	<i>Faculty Member</i>
5	<i>Dr Smita Selot</i>	<i>Professor</i>	<i>Faculty Member</i>
6	<i>Dr M L Verma</i>	<i>Professor</i>	<i>Faculty Member</i>
7	<i>Dr Samta Gajbhiye</i>	<i>Professor</i>	<i>Faculty Member</i>
8	<i>Dr Naveen Goel</i>	<i>Professor</i>	<i>Faculty Member</i>
9	<i>Dr Latika Pinjarkar</i>	<i>Professor</i>	<i>Faculty Member</i>
10	<i>Dr Chinmay Chandrakar</i>	<i>Professor</i>	<i>Faculty Member</i>
11	<i>Dr Souren Sarkar</i>	<i>Professor</i>	<i>Faculty Member</i>
12	<i>Dr Supriya Sarkar</i>	<i>Professor</i>	<i>Faculty Member</i>
13	<i>Dr Raghuwanshi</i>	<i>Professor</i>	<i>Faculty Member</i>
14	<i>Dr Laxman Sondhi</i>	<i>Professor</i>	<i>Faculty Member</i>
15	<i>Dr Ajay Kumar Verma</i>	<i>Professor</i>	<i>Faculty Member</i>
16	<i>Dr Mahesh Singh</i>	<i>Professor</i>	<i>Faculty Member</i>
17	<i>Dr Achal Mishra</i>	<i>Professor</i>	<i>Faculty Member</i>
18	<i>Dr Rajkumar Jhapte</i>	<i>Professor</i>	<i>Faculty Member</i>
19	<i>Prof Ravindra Mishra</i>	<i>Asst. Professor</i>	<i>Faculty Member</i>
20	<i>Mrs. Jaya Mishra</i>	<i>President, SGEs</i>	<i>Management Representative</i>
21	<i>Mr. Arun Kumar Mishra</i>	<i>Administrative Officer</i>	<i>Administrative Officers</i>
22	<i>Mr. Arun Kumar Shukla</i>	<i>Registrar</i>	<i>Administrative Officers</i>
23	<i>Dr Prashant Shrivastava</i>	<i>Dean, Students Welfare (DSW), Hemchand Yadav Vishwavidalaya, Durg</i>	<i>Local Society Representative</i>
24	<i>Mr. Jitesh Kumar Dewangan</i>	<i>5th Semester, Electronics & Telecomn. Engg.</i>	<i>Student Representative</i>
25	<i>Dr Siddhartha Choubey</i>	<i>Professor, CSE</i>	<i>Alumni Representative</i>
26	<i>Mr. Umesh Chitlangya</i>	<i>CEO, Polybond Industries, Bhilai</i>	<i>Industrialist/Employer</i>
27	<i>Dr Raksha Singh</i>	<i>Principal at ShriShankaracharya College, Durg, Chhattisgarh, India</i>	<i>Quality Management Expert</i>
28	<i>Dr Shimpy Ralhan</i>	<i>Professor, Electrical & Electronics Engg.</i>	<i>IQAC Coordinator</i>

- **NBA Accreditation Status**

Name/ List of Programmes/ Courses Accredited (3years) : **Information Technology
Mechanical Engg
Electrical Engg
Electrical & Electronics Engg
Computer Science and Engg
Electronics & Telecomm Engg
Civil Engg**

Applied for Accreditation

A. Applied but Visit not happened : **Nil**
B. Visit happened but result awaited : **NA**

List of Programmes /courses Not Applied : **-**

- **NAAC Accreditation Status**

Accredited : **"A"Grade with 3.06 CGPA**

Applied for Accreditation

A. Applied but Visit not happened : **NA**
B. Visit happened but result awaited : **NA**

Not Applied : **NA**

6. Programmes

- Name of Programmes approved by AICTE
- Name of Programmes Accredited by NBA
- Status of Accreditation of the Courses
- Total number of Courses

Sl. No.	Programme	Courses	Year of Commencement	AICTE approved Intake 2021-22	Actual number of students admitted 2021-22	Status of Accreditation (Yes/No)
1	UG – B.Tech	Computer Science & Engg.	1999	240	252	Yes
2	UG – B.Tech	Electronics & Telecomm. Engg.	1999	60	15	Yes
3	UG – B.Tech	Information Technology	1999	120	27	Yes
4	UG – B.Tech	Mechanical Engineering	2001	120	22	Yes
5	UG – B.Tech	Electrical & Electronics	2001	60	19	Yes
6	UG – B.Tech	Electrical Engineering	2007	60	28	Yes
7	UG – B.Tech	Civil Engineering	2008	120	61	Yes
8	UG – B.Tech	CSE – Artificial Intelligence and Machine Learning	2020	120	94	-
9	UG – B.Tech	CSE – Data Sciences	2020	120	56	-
10	UG – B.Tech	CSE – Artificial Intelligence	2020	120	70	-
11	UG – B.Tech	CSE – IOT	2020	60	41	-
12	UG – B.Tech	CSE – Big Analytics	2020	60	51	-
13	UG – B.Tech	CSE – Gaming Technology	2021	60	26	-
14	UG – B.Tech	CSE – IOT and Cyber Security with Block Chain Technology	2021	60	43	-
15	UG – B.Tech	Computer Science and Business Systems	2021	60	26	-
16	UG – Pharma	B.Pharma	2008	100	105	-

- For each Programme the following details are to be given(Preferably in Tabular form):
 - Name
 - Number of seats
 - Duration
 - Cut off marks/rank of admission during the last three years

Courses	Intake	Duration	Cut Off Marks/Rank (CGPET/CMAT/Pre-MCA)					
			2019-20		2020-21		2021-22	
			First Rank	Last Rank	First Rank	Last Rank	First Rank	Last Rank
<i>Electronics & Telecomn. Engg.</i>	60	4 Yrs.	2534	12970	Entrance Examination not conducted due COVID-19 and admissions were carried out on merit basis.		51.064	29.786
<i>Computer Science & Engg.</i>	240	4 Yrs.	230	1929			81.915	46.809
<i>Information Technology</i>	120	4 Yrs.	1373	12265			58.511	22.34
<i>Mechanical Engineering</i>	120	4 Yrs.	1057	14369			44.681	25.531
<i>Electrical & Electronics</i>	60	4 Yrs.	2263	13375			56.383	29.043
<i>Electrical Engineering</i>	60	4 Yrs.	1556	14123			44.681	27.66
<i>Civil Engineering</i>	120	4 Yrs.	1532	14281			82.97	30.851
<i>CSE – Artificial Intelligence and Machine Learning</i>	120	4 Yrs.	-	-			79.468	23.404
<i>CSE – Data Sciences</i>	120	4 Yrs.	-	-			58.511	30.852
<i>CSE – Artificial Intelligence</i>	120	4 Yrs.	-	-			52.128	22.341
<i>CSE – IOT</i>	60	4 Yrs.	-	-			50	25.532
<i>CSE – Big Analytics</i>	60	4 Yrs.	-	-			56.384	21.277
<i>CSE – Gaming Technology</i>	60	4 Yrs.	-	-			51.063	31.914
<i>CSE – IOT and Cyber Security with Block Chain Technology</i>	60	4 Yrs.	-	-			51.064	28.723
<i>Computer Science and Business Systems</i>	60	4 Yrs.	-	-	62.766	39.361		

- **Fee (as approved by the state government)**

Programmes	Tuition Fee	Development Fee	Misc. & Other Fee	Total Yearly Fee
<i>UG – B. Tech.</i>	66300	4800	5000	76100
<i>PG – M. Tech.</i>	61050	4700	4000	69750
<i>PG – M. B. A.</i>	67632	3950	4000	75582
<i>PG – M. C. A.</i>	57376	4100	4000	65476
<i>UG – B. Pharm</i>	66500	4300	4000	74800
<i>PG – M. Pharm</i>	93350	-	5150	98500
<i>Diploma in Pharmacy</i>	54000	-	-	54000
<i>Ph. D - Engg</i>	70867	-	-	70867
<i>Ph. D - MBA</i>	56545	-	-	56545

- **Placement Facilities**
 - i. *Training & Placement Cell is directly looking after by Vice Principal and a team of 4 senior faculty members have exclusively been deputed to assist Training & Placement Officer. A students' committee for Training & Placement has been formed. A separate website has been hosted for such activities only. Assistance from Alumni is being taken to strengthen the activities of Training & Placement Cell.*
- **Campus placement in last three years with minimum salary, maximum salary and average salary**

Year	Name of Company	Package (in LPA)	Selections
2017	Causecode Technologies	2	3.6
	Jayaswal Neco	11	1.8
	CAPGEMINI	91	3.15
	Tech- B	4	2.4
	Formcepts	1	5
	TCS	1	3.15
	TCS	15	3.36
	Nestle India	2	5.6
	Directi Internet Solutions	0	27.5
	SGS Technical Services Pvt Ltd	23	2.75
	Etech Global Services	40	2.5
	British Telecom	9	2.1
	RCA Online	1	2.4
	Motif India	39	2.4
	InnoEye Technologies	4	3
	Nestle India	3	5
	ParaMatrix Technologies	2	1.8
	Eleation	2	2.4
	GENPACT	28	1.9
	Tech- B	5	2.4
	Krishna Grand City	5	1.8
	Dainik Bhaskar	2	3
	Click Labs	2	3.6
	Gateway Group of Companies	2	4.5
	TOSHA International	5	3
	FACE Academy	0	6
	ITC	3	4
	BYJU'S	4	10
	Karvy	6	2.5
	Capital Heights	78	2.54
	Teleperformance	67	2
	Hitech Next Engineering	16	1.8
	Collabera Services	17	2.4
	Vatsal Technosoft	10	1.8
	BYJU'S	5	10
	Stratview Research	2	2.4
	Lucintel	2	3
	Learnyst	1	4
	Hexaware Technologies	1	2.5
	Reva Solutions	4	2.4
NILON'S	5	2.4	
Asahi India Glass Ltd	1	3	

	<i>Cognite Intellectual Services</i>	3	3.15
	<i>Cognite Intellectual Services</i>	3	3.45
	<i>HSBC Software Development Pvt Ltd</i>	2	7
	<i>Maintec Technologies</i>	20	1.8
	<i>Gestamp</i>	7	1.8
	<i>Indus Valley Partner (IVP)</i>	0	5.5
	<i>Webdunia & Diaspark</i>	2	3.45
	<i>Silver Peak Global Organization</i>	16	
	<i>ASAP Infosystems</i>	3	2.4
	<i>FACE Academy</i>	3	2.64
	<i>Rotodyne Industries</i>	18	1.8
	<i>Alembic Pharmaceuticals Ltd</i>	16	3.5
	<i>Globussoft</i>	19	1.8
	<i>HDFC Bank</i>	6	2.8
	<i>Polybond</i>	6	1.8
	<i>Rajat Equipments</i>		1.8
	<i>JustDial</i>	16	2
	<i>Stock Holding</i>	2	2.2
	<i>Amanza Pools & Fountains</i>	1	1.8
	<i>TTK Prestige</i>	0	6
	<i>Epam Systems</i>	2	3
	<i>Birla Sun Life</i>	3	2.4
	<i>Hi Tech iSolutions</i>	23	1.8
	<i>Appeal Group</i>	13	4.2
	<i>Alight Solutions</i>	0	3.25
	<i>Spark Electronics</i>	3	2.4
	<i>NIBF</i>	22	2.4
	<i>CIS Labs</i>	2	1.8
	<i>Ways2Capital</i>	43	3.45
	<i>Mudrak Group</i>	5	3
	<i>Vdart Software Services</i>	20	1.8
	<i>Techment Technology</i>	1	1.8
	<i>Weldcraft Private Limited</i>	1	1.8
	<i>Toppr Technologies Pvt Ltd</i>	2	2.4
	<i>Shri Ram Fortune Solutions</i>	12	4
	<i>Interbiz Consulting</i>	4	3
	<i>Litmus World</i>	2	2.4
	<i>DXC Technology (3.24)</i>	1	3.24
	<i>Accenture</i>	3	3.5
	<i>Cognizant (through NIIT)</i>	6	3.5
	<i>Capgemini</i>	3	3.8
2018	<i>Asahi Glass</i>	3	3
	<i>Capgemini</i>	3.5	90
	<i>Earth to Sky Infrastructure</i>	3.6	6
	<i>TCS</i>	3.6	59
	<i>TCS (through #qualifier)</i>	3.6	16
	<i>TCS (MBA)</i>	6.9	1
	<i>Go Speedy Go</i>	4.12	57
	<i>Techment Technology</i>	2.4	3
	<i>HDFC Bank</i>	4.23	8
	<i>ITC</i>	4.3	1
	<i>BYJU'S</i>	10	20
	<i>Technovert</i>	6	1
	<i>Stratview Research</i>	2.6	1
	<i>Milople</i>	2.4-4.2	3
	<i>Nucleus Software</i>	3.46	0

Principal Global Services	6	
Face Academy	3.3	18
Vishal Mega Mart	3.25	1
Toppr Technology	5	1
Just Dial	2	34
Future Group	4	3
Nestle	6.3	5
Wipro	3.6	24
Home First Finance Company	3.5	9
Trade Ocean Shipping Pvt Ltd	15 to 20	84
Interbiz Consulting	3	1
Toppr Technology	5	3
Tek Systems	6	0
Juspay	5 to 8	
Reva Solutions	2.4	4
Litmus World	3	1
CueMax Pvt Ltd	6.14	1
Cognizant	3.6	6
Collabera	2.4	13
ExtraMarks	5 to 8	30
Jaro Education	12	2
Pratian Technologies	3.5	1
Eleation	2.4	8
Techment Technology	2.75	1
Cognite Intellectual Services	3.12	3
Code Nicely	2.4 to 3	4
Fanatics	10 to 20	
Cognizant	3.38	9
Global Logic	4.2	3
Jain Software	2.2 to 3.2	3
Tavisca Solutions	5	1
Robert Bosch	1.8	3
Lucintel	2.5 to 3	6
Karvy	2.5	1
Research Panel & Investment Advisor	3.72	10
Jayaswal Neco	3	15
ICICI Prudential	1.7	1
Mitshri Infotech	1.8	3
SUN Vaccum	1.8	2
Webdunia & Diaspark	3.2	1
Basix India	4	4
SGS Technical Services Pvt Ltd	2.54	15
VEPL	4.2	
Macleods Pharma	1.8	9
Hari OM TMT	1.2	6
Virtual Tech Outsourcing Pvt Ltd	1.8 to 3	1
ICICI Bank	3	5
Innodeed	2.7	8
Calsoft	3.75	3
eTeam Info Services Pvt Ltd	3.7	47
Mount Blue	3.26	
Tech B	1.6 to 2.4	20
Motif India	2.4	36
Spark Electronics	1.2 to 3	6
KVCH Oracle	1.8	3
TRAY	3.6	6
John Deere	1.8	1
Adani Gas	4.2	1
Odessa Technologies	5.5	
R1RCM	2.65	18
Genpact	2	12
eClinical Works	3.2	8

	<i>Teleperformance</i>	3	8
	<i>Sandeep Engineering Services</i>	1	1
	<i>Etech Global Services</i>	2.8	16
	<i>Globussoft</i>	1	2
	<i>HGS</i>	1.7	1
	<i>Epic Research</i>	2.5	6
	<i>Siscol</i>	2.4	3
	<i>Capgemini</i>	3.8	8
	<i>Tech Mahindra</i>	2.32	32
	<i>Force Intellect</i>	1.8	Result Awaited
	<i>Mindtree</i>	Off Campus	1
	<i>Softomatic</i>	Off Campus	1
	<i>Disys</i>	Off Campus	2
	<i>Interbiz Consulting</i>	Off Campus	1
	<i>Monnet Ispat, JSW</i>	1.8	4
	<i>TRAY</i>	3.8	4
	<i>TCS</i>	3.36	104
	<i>Just Dial</i>	6 to 7	3
	<i>Capgemini</i>	3.8	81
	<i>BYJU'S</i>	10	15
	<i>Global Logic</i>	4.2	1
	<i>Career Launcher</i>	2.4	2
	<i>Tek Systems</i>	6	
	<i>DeltaX</i>	5.6	1
	<i>Eleation</i>	3.8	15
	<i>Code Nicely</i>	2.4 to 3	4
	<i>Juspay</i>	8	0
	<i>Jaro Education</i>	12	1
	<i>ITC</i>	4.3	1
	<i>Technovert</i>	4	0
	<i>Keka</i>	3 to 3.5	2
	<i>Wipro</i>	3.5	11
	<i>Cognizant</i>	4	44
	<i>Goldman Sachs</i>	24	1
	<i>River House Technologies</i>	2.4 to 3	8
	<i>Reva Solutions</i>	3	2
	<i>Chegg India</i>	3.6 to 5	17
	<i>Wep Solutions</i>	3.6	0
	<i>SAP Labs</i>	4	0
	<i>Webdunia & Diaspark</i>	4	0
	<i>GST Samadhan</i>	2.4	6
	<i>HFFC</i>	6	2
	<i>IBM</i>	4.25	5
	<i>TTEC</i>	2.6	28
	<i>Collabera</i>	2.6	9
	<i>Universal Education</i>	2.65	19
	<i>Force Intellect</i>	2.5	2
	<i>Tech B</i>	2	5
	<i>Asahi Glass</i>	3	13
	<i>eTeam Info Services</i>	2.56	21
	<i>Interbiz Consulting</i>	3	1
	<i>HSBC S/W Dev Pvt Ltd</i>	7	0
	<i>Josh Technology</i>	8	0
	<i>Optimus Information Inc</i>	4	1
	<i>Techment Technology</i>	2.75	1
	<i>Pinclick</i>	5.6	11
	<i>Atmecs Technologies</i>	3.25	3
	<i>LIDO Learning</i>	10	5
	<i>BIBA</i>	3.5	5
	<i>Indusind Bank</i>	3	1
	<i>Tech Mahindra</i>	2.34	31
2019	<i>ICICI Prudential</i>	2.5	2

	<i>RDC Concrete</i>	4.2	3
	<i>Capgemini (BCA/B.Sc)</i>	2.5	4
	<i>Aditya Birla Health Insurance</i>	3.2	2
	<i>Tudip Technologies</i>	5	1
	<i>VIT Technologies</i>	3.5	1
	<i>Extramarks</i>	12	1
	<i>Stratview Research</i>	2.75	1
	<i>Aquaplast</i>	2	6
	<i>Morgan Stanley</i>	7	1
	<i>Radixweb</i>	3	1
	<i>ICICI Prudential</i>	5	5
	<i>Amicus Technology</i>	3	4
	<i>NJ Investment</i>	1.8	16
	<i>Capgemini</i>	3	9
	<i>BYJU'S</i>	10	14
	<i>Shri Ram Enterprises</i>	2.4	
	<i>Tech B</i>	1.8	2
	<i>Ethereal Cororate</i>	1.2	1
	<i>Morning Global</i>	2.75	5
	<i>Cognite Intellectual Services</i>	3.12	2
	<i>Extramarks</i>	3	3
	<i>River House Technologies</i>	3	3
	<i>Jayashree Polymers</i>	3	3
	<i>SGS Technical Services</i>	2.75	1
2020	<i>Capgemini</i>	3.8	47
	<i>Jaro Education</i>	7.5	3
	<i>KEKA</i>	3.5	2
	<i>TCS (Codevita)</i>	4	2
	<i>TCS NQT</i>	3.5	51
	<i>Cognizant</i>	4.2	49
	<i>Modak Analytics</i>	3.3 to 4	3
	<i>Chegg</i>	3.6 to 9.6 LPA	37
	<i>Hexaware Technologies</i>	3.5 LPA	3
	<i>Pie Infocomm</i>	3.5 to 4	10
	<i>Smartbrains (HCL Technologies)</i>	2.7	47
	<i>Stratview Research</i>	2.7	6
	<i>ITC</i>	5	2
	<i>Sutherland</i>	2.5	46
	<i>Retcons</i>	3.5	1
	<i>Eleation</i>	3.8	19
	<i>TCS (MBA)</i>	5.5	
	<i>Wipro</i>	3.5	12
	<i>Accenture</i>	4	17
	<i>Keka (MBA)</i>	3.6	0
	<i>Collabera</i>	2.6	11
	<i>Pinclick</i>	5.6	5
	<i>Lido Learning</i>	10	1
	<i>HSBC S/w Technology</i>	7	0
	<i>Just Dial</i>	2.2	16
	<i>PolyCab</i>	2.4	6
	<i>Innolabz Ventures</i>	3	123
	<i>TRAY</i>	3.8	5
	<i>Amicus Technology</i>	3.6	5
	<i>GTT</i>	2.31	
	<i>ICICI Prudential</i>	2.7	8
	<i>Mango People Store</i>	2.4	0
	<i>NJ Investment</i>	2.4	12
	<i>BYJUS</i>	10	6
	<i>Planet Spark</i>	6.6	2
	<i>Unicorn Denmart</i>	2.8	
<i>Mitsogo</i>	4 to 5	0	
<i>ESAF Small Finance Bank</i>	3		

<i>Bright Path Associates</i>	3.15	5
<i>Hexaware Technologies</i>	3.5	
<i>Techment Technology</i>	2.75	3
<i>Stratview Research</i>	2.75	1
<i>HCL Technologies</i>	3.5	6
<i>Veelo Pvt Ltd</i>	1.8	
<i>Radixweb</i>	3.6	4
<i>BYJUS- Operations Associate</i>	3.5	6
<i>Collabera</i>	2.4	1
<i>Nirmal Group</i>	2.4	
<i>Econstruct Design and Build Pvt Ltd</i>	3	17
<i>Growup Advisory Pvt Ltd</i>	2	9
<i>Wiley Mthree</i>	7 to 10	2
<i>Edwisor</i>	4.6	5
<i>Transrail Lighting Limited</i>	3.5 to 4.25	
<i>TTEC India</i>	3	
<i>Interbiz Consulting</i>	3	
<i>Sarda Energy</i>	2.4	
<i>HIRA Group</i>	2.4	
<i>Zimetrics</i>	3.6	
<i>Wemakescholars</i>	3.6	
<i>Tech mahindra</i>	2.8	
<i>Shiva Automotive</i>	2.8	
<i>Sunrise Biztech</i>	2.8	
<i>Attra Infotech</i>	3.6	
<i>Yoctoquant</i>	3.6	
<i>Interbiz Consulting</i>	3	
<i>HCL Technologies</i>	3.5	1
<i>Protechsoft</i>	3.2	
<i>Acc Limited</i>	3.5	
<i>Anvation Labs</i>	3.5	
<i>Sagarsoft Limited</i>	3.6	
<i>Curocity Road</i>	2.4	3
<i>Rishabh Builders</i>	2.4	1
<i>Siscol</i>	2.4	2

7. Faculty

- Course/Branch wise list Faculty members:
- Permanent Faculty
- Adjunct Faculty

Sl. No	Department	No. of Faculty Member			
		Permanent	Adjunct	Visiting	Total
1.	<i>Civil Engineering</i>	34		3	37
2.	<i>Mechanical Engineering</i>	35	3		38
3.	<i>Electrical Engineering</i>	18			18
4.	<i>Electronics & Telecomm. Engg.</i>	32			32
5.	<i>Computer Science & Engg.</i>	33			33
6.	<i>Information Technology</i>	23			23
7.	<i>Electrical & Electronics Engg.</i>	25			25
8.	<i>Management</i>	16	2	6	23
9.	<i>Computer Applications</i>	9	2	5	16
10.	<i>Basic Science & Humanities</i>	36			36
11.	<i>Pharmacy</i>	25			25

- **Permanent Faculty: Student Ratio**

- 306 Faculty members: 4038 Students i.e. 1 : 15

- **Number of Faculty employed and left during the last three years**

Year	Employed	Left
2021-22 (till date)	08	03
2020-21	11	03
2019-20	16	04

8. Profile of Director/ Principal/Faculty

[Dr. P B Deshmukh, Director](#)

[Dr A K Jha, Principal](#)

[Dr. Jaspal Bagga, Vice Principal](#)

9. Fee

- Details of Fee, as approved by State Fee Committee, for the Institution

Programmes	Tuition Fee	Development Fee	Misc. & Other Fee	Total Yearly Fee
<i>UG – B. Tech.</i>	66300	4800	5000	76100
<i>PG – M. Tech.</i>	61050	4700	4000	69750
<i>PG – M. B. A.</i>	67632	3950	4000	75582
<i>PG – M. C. A.</i>	57376	4100	4000	65476
<i>UG – B. Pharm</i>	66500	4300	4000	74800
<i>PG – M.Pharm</i>	93350	-	5150	98500
<i>Diploma in Pharmacy</i>	54000	-	-	54000
<i>Ph. D - Engg</i>	70867	-	-	70867
<i>Ph. D - MBA</i>	56545	-	-	56545

- Time schedule for payment of Fee for the entire Programme

For odd Semesters – till 31st July every year.

For even semesters – till 31st January every year

- No. of Fee waivers granted with amount and name of students

S.No.	Student Name	Amount
1	<i>Shashank Tiwari</i>	33,150.00
2	<i>N. Deepika</i>	33,150.00
3	<i>Arnav Das</i>	33,150.00
4	<i>Apratim Pandey</i>	33,150.00
5	<i>Aniket Dewangan</i>	33,150.00
6	<i>Vaibhav Dewangan</i>	33,150.00
7	<i>Shivam Patel</i>	33,150.00
8	<i>Payal Jain</i>	33,150.00
9	<i>Piyush Kesharwani</i>	33,150.00
10	<i>Shreyansh Shrivastava</i>	33,150.00
11	<i>Muskan Kela</i>	33,150.00

12	<i>Bhavya Sahu</i>	33,150.00
13	<i>Aditi Shrivastava</i>	33,150.00
14	<i>Akanksha Mundel</i>	33,150.00
15	<i>Vidhi Goswami</i>	33,150.00
16	<i>Akash Verma</i>	33,150.00
17	<i>Shijita Verma</i>	33,150.00
18	<i>Utkarsh Gupta</i>	33,150.00
19	<i>Devesh Bhajane</i>	33,150.00
20	<i>Bhawana Tiwari</i>	33,150.00
21	<i>Radhika Waghela</i>	33,150.00
22	<i>Aditya Bajaj</i>	33,150.00

- Number of scholarship, duration and amount

Sr.No.	Name of the Student	Amount
1	<i>Chandan Sahu</i>	12,400.00
2	<i>Hemant Kumar</i>	12,400.00
3	<i>Deepak Kumar</i>	12,400.00
4	<i>Shiv Santosh Gupta</i>	12,400.00
5	<i>Mohanish Yadav</i>	12,400.00
6	<i>Jayesh Pratap Singh</i>	12,400.00
7	<i>Prateek Sinha</i>	12,400.00
8	<i>Jayant Nashine</i>	12,400.00
9	<i>Shubham Dashore</i>	12,400.00
10	<i>Yashasvi Thakur</i>	12,400.00
11	<i>Swayam Sahu</i>	12,400.00
12	<i>Md. Aamir Siddiqui</i>	12,400.00
13	<i>Manish Kashyap</i>	12,400.00
14	<i>Anil Sahu</i>	12,400.00
15	<i>Ganesh Ram Ratnakar</i>	12,400.00
16	<i>Abhishek Sahu</i>	12,400.00
17	<i>Ritesh Agrawal</i>	12,400.00
18	<i>Deepak Sahu</i>	12,400.00
19	<i>Muskan Naik</i>	12,400.00
20	<i>Anand Dubey</i>	12,400.00
21	<i>Madhulika Dewangan</i>	12,400.00
22	<i>Shyam Biswas</i>	12,400.00
23	<i>Satyam Vishwakarma</i>	12,400.00
24	<i>Saurabh Mitra</i>	12,400.00
25	<i>Chandra Prakash Patel</i>	12,400.00
26	<i>Gendalal Verma</i>	12,400.00
27	<i>Anchal Sahu</i>	12,400.00
28	<i>Divyanshu Gautam</i>	12,400.00
29	<i>Dhananjay Sahu</i>	12,400.00

30	<i>Mukasn Dhargave</i>	12,400.00
31	<i>Divya Tamrakar</i>	12,400.00
32	<i>Aman Dewangan</i>	73850
33	<i>Aman Verma</i>	73850
37	<i>Atul Kumar Dewangan</i>	73850
38	<i>Balram Sahu</i>	73850
39	<i>Ddaneshwar Verma</i>	73850
40	<i>Gyanjyoti Pant</i>	74000
41	<i>Manoj</i>	73850
42	<i>Neha Yadav</i>	74000
43	<i>DEVENDRA KUMAR</i>	73850
44	<i>Khushboo Meshram</i>	74000
45	<i>Devesh Sahu</i>	73850
46	<i>Divya Patel</i>	74000
47	<i>Fageshwari Sahu</i>	74000
48	<i>Gaurav Kumar Sahu</i>	73850
49	<i>Lokesh Kumar Sahu</i>	73850
50	<i>Jaya</i>	74000
51	<i>Jhaman</i>	73850
52	<i>Kushal Sahu</i>	73850
53	<i>Leeja Sahu</i>	74000
54	<i>Nikhil Sinha</i>	73850
55	<i>Palak Verma</i>	74000
56	<i>Pragya Chandra</i>	74000
57	<i>Bharti</i>	65850
58	<i>Neelam Chandrakar</i>	65850
59	<i>Varsha Patel</i>	65850
60	<i>Taniya Sahu</i>	65850
61	<i>Umashankar Sahu</i>	65700
62	<i>Durga Sahu</i>	73750

- Criteria for Fee waivers/scholarship

As per AICTE/State Government's directives

- Estimated cost of Boarding and Lodging in Hostels

Rs. 60,000 per year

- Any other fee please specify

Semester Examination Fees as per University norms

10. Admission

- Number of seats sanctioned with the year of approval

108 Seats (15% Seats of total Intake)

- Number of Students admitted under various categories each year in the last three years

- Number of applications received during last two years for admission under Management Quota and number admitted

108 Seats (15% Seats of total Intake)

11. Admission Procedure

- Mention the admission test being followed, name and address of the Test Agency/State Admission Authorities and its URL (website)
- Number of seats allotted to different Test Qualified candidate separately (AIEEE/ CET (State conducted test/ University tests/ CMAT/ GPAT)/ Association conducted test etc.)
- Calendar for admission against Management/vacant seats:
- Last date of request for applications
- Last date of submission of applications
- Dates for announcing final results
- Release of admission list (main list and waiting list shall be announced on the same day)
- Date for acceptance by the candidate (time given shall in no case be less than 15days)
- Last date for closing of admission
- Starting of the Academic session
- The waiting list shall be activated only on the expiry of date of main list
- The policy of refund of the Fee, in case of withdrawal, shall be clearly notified

12. Admission Procedure

- Mention the admission test being followed, name and address of the Test Agency/State Admission Authorities and its URL (website)
- Number of seats allotted to different Test Qualified candidate separately (AIEEE/ CET (State conducted test/ University tests/ CMAT/ GPAT)/ Association conducted test etc.)
- Calendar for admission against Management/vacant seats:
- Last date of request for applications
- Last date of submission of applications
- Dates for announcing final results
- Release of admission list (main list and waiting list shall be announced on the same day)
- Date for acceptance by the candidate (time given shall in no case be less than 15days)
- Last date for closing of admission
- Starting of the Academic session
- The waiting list shall be activated only on the expiry of date of main list
- The policy of refund of the Fee, in case of withdrawal, shall be clearly notified

13. Criteria and Weightages for Admission

- Describe each criterion with its respective weightages i.e. Admission Test, marks in qualifying examination etc.
- Mention the minimum Level of acceptance, if any
- Mention the cut-off Levels of percentage and percentile score of the candidates in the admission test for the last three years
- Display marks scored in Test etc. and in aggregate for all candidates who were admitted

*As per Rules
and
Regulation
of
State
Government*

14. List of Applicants

- List of candidate whose applications have been received along with percentile/percentages core for each of the qualifying examination in separate categories for open seats. List of candidate who have applied along with percentage and percentile score for Management quota seats (merit wise)

15. Results of Admission Under Management seats/Vacant seats

- Composition of selection team for admission under Management Quota with the brief profile of members (This information be made available in the public domain after the admission process is over)
- Score of the individual candidate admitted arranged in order or merit
- List of candidate who have been offered admission
- Waiting list of the candidate in order of merit to be operative from the last date of joining of the first list candidate
- List of the candidate who joined within the date, vacancy position in each category before operation of waiting list

16. Information of Infrastructure and Other Resources Available

- Number of Tutorial rooms and size of each
- Number of Laboratories and size of each
- Number of Drawing Halls with capacity of each
- Number of Computer Centres with capacity of each
- Central Examination Facility, Number of rooms and capacity of each
- Online examination facility (Number of Nodes, Internet bandwidth etc)
- Barrier Free Built Environment for disabled and elderly persons
- Occupancy Certificate
- Fire and Safety Certificate
- Hostel Facilities

*As per Rules
and
Regulation
of
State
Government*

• Library

- Number of Library books/ Titles/ Journals available(Programme-wise)

<i>Sl.No.</i>	<i>Branch</i>	<i>Titles</i>	<i>Volumes</i>
<i>1</i>	<i>Computer</i>	<i>1434</i>	<i>4879</i>
<i>2</i>	<i>Information Tech</i>	<i>898</i>	<i>3876</i>
<i>3</i>	<i>Electronics</i>	<i>1495</i>	<i>8812</i>
<i>4</i>	<i>Electrical</i>	<i>919</i>	<i>4110</i>
<i>5</i>	<i>Mechanical</i>	<i>1005</i>	<i>5933</i>
<i>6</i>	<i>Civil</i>	<i>784</i>	<i>3819</i>
<i>7</i>	<i>EEE</i>	<i>710</i>	<i>4451</i>
<i>8</i>	<i>MCA</i>	<i>1474</i>	<i>8485</i>
<i>9</i>	<i>Basic Science</i>	<i>872</i>	<i>4659</i>
<i>10</i>	<i>Communication Skills</i>	<i>238</i>	<i>1161</i>
<i>11</i>	<i>General</i>	<i>893</i>	<i>1102</i>
<i>12</i>	<i>Management</i>	<i>2084</i>	<i>8975</i>
<i>13</i>	<i>Pharmacy</i>	<i>960</i>	<i>7052</i>
<i>14</i>	<i>Departmental Books</i>	<i>1037</i>	<i>4438</i>
	<i>Total</i>	<i>14803</i>	<i>71752</i>

- List of online National/ International Journals subscribed

Sl.no	Name of journals	Qty.	Journal Category	Total Journals	
1	<i>Inventi Impact: Fuzzy system</i>	1	Indian e-journals =36	9330	
2	<i>Inventi Impact: Mechanical Engineering</i>	1			
3	<i>Inventi Impact: Microwave</i>	1			
4	<i>Inventi Impact: Power Electronics</i>	1			
5	<i>Inventi Impact: Robotics</i>	1			
6	<i>Inventi Impact: Signal Processing</i>	1			
7	<i>Inventi Impact: Software Engineering</i>	1			
8	<i>Inventi Impact: Structure & Design</i>	1			
9	<i>Inventi Impact: Telecom</i>	1			
10	<i>Inventi Impact: Tribology</i>	1			
11	<i>Inventi Impact:VLSI</i>	1			
12	<i>Inventi Impact: Wireless Commn. & Networking</i>	1			
13	<i>Inventi Impact: Auto</i>	1			
14	<i>Inventi Impact: International Trade</i>	1			
15	<i>Inventi Impact:Emerging Economies</i>	1			
16	<i>Inventi Impact: Human Resource</i>	1			
17	<i>Inventi Impact: Service Sector</i>	1			
18	<i>Inventi Impact: Supply Chain & Logistics</i>	1			
19	<i>Inventi Impact:</i>	1			
20	<i>Global Business Review</i>	1			
21	<i>Asian Journal of Management Cases</i>	1			
22	<i>Human Resource Development Review</i>	1			
23	<i>Journal of Emerging Market Finance</i>	1			
24	<i>Journal of Entrepreneurship</i>	1			
25	<i>Journal of Human Values</i>	1			
26	<i>Vision: The journal of Business</i>	1			
27	<i>Review of Market Integration</i>	1			
28	<i>Metamorphosis</i>	1			
29	<i>Vikalpa Journal</i>	1			
30	<i>IEEE</i>	205			International e-journals =9294
31	<i>Elsevier journals(science Direct)</i>	276			
32	<i>J-Gate Management Journals</i>	8745			
33	<i>ASTM</i>	9			
34	<i>Bentham</i>	23			
35	<i>Sage Publication</i>	10			
36	<i>INVENTI Journals</i>	26			

- E-Library facilities
<https://www.sstc.ac.in/ssgi/Library>
- National Digital Library(NDL) subscription details

- **Laboratory and Workshop**
 - List of Major Equipment/Facilities in each Laboratory/Workshop
<https://www.sstc.ac.in/view-pdf?title=%20Laboratories-List%20of%20Equipments>
 - List of Experimental Setup in each Laboratory/Workshop
<https://www.sstc.ac.in/view-pdf?title=%20Laboratories-List%20of%20Equipments>
- **Computing Facilities**
 - Internet Bandwidth
 - Number and configuration of System
 - Total number of system connected by LAN
 - Total number of system connected by WAN
 - Major software packages available
 - Special purpose facilities available (Conduct of online Meetings/Webinars/Workshops, etc.)
 - Facilities for conduct of classes/courses in online mode (Theory & Practical)

<u>Central Computing Facilities</u>	
Internet Bandwidth	100 mbps (Bharti Airtel) 100 mbps (Ishan Netswol Pvt Ltd)
Number and configuration of System	Total = 1706 Computer Systems Lenovo Desktop core i3, core i5 & core i7 - 310 Dual Core - 1396
Total number of system connected by LAN	All in LAN
Total number of system connected by WAN	All in WAN
Major software packages available	IBM software (ROM, RFT - 30 users), Biometrics - 1user, Bentley, Microsoft Campus Lic Agreement, Quick Heal Antivirus, ANSYS 8, CATIA V-5 (3 USERS), SOLID WORKS (10 USERS), LABVIEW, Ulti Board, Commsim, Multisim-8,11, Xilinx, (50 uses) Qual Net (Sim. Comp. Networking), Visual Prolog 7.3, Oracle Database 11GSE, Net Sim, QualNet (Sim. Wireless Lib & Zigbee), SIMUL 8, Multisim, ANSYS 16.2, ANSYS 16.1 PTC CREO for 3D CAD/CAM/CAE, MATLAB 2018 B Quick Heal Antivirus.
Special purpose facilities available (Conduct of online Meetings / Webinars / Workshops etc.	Benq Interactive Flat Panel 10 Nos, 109 Web Cam Classroom, KOHA Library Server, E-Books, Google Meet (Online meeting, Seminars and Workshops), 11 Smart Boards, Audio Recording room, Pen Presenters.
Facilities for conduct of classes/courses in online mode (Theory & Practical)	Learning Management System for Theory, Virtual Lab server for practical. 90 Class rooms or online classes & 132 Labs for practical,

- E- Cell
<https://ecellsstc.org.in/>
- Compliance of the National Academic Depository (NAD), applicable to PGCM/ PGDM Institutions and University Departments

Available

- **List of facilities available**

- Games and Sports Facilities

<https://sstc.ac.in/ssgi/Department-of-Sports-and-Culture>

- Extra-Curricular Activities

<https://sstc.ac.in/ssgi/Department-of-Sports-and-Culture>

- Soft Skill Development Facilities

<https://www.sstc.ac.in/ssgi/Department-of-Humanities>

- **Teaching Learning Process**

- Curricula and syllabus for each of the Programmes as approved by the University

<https://csvtu.ac.in/ew/programs-and-schemes/>

- Academic Calendar of the University

<https://csvtu.ac.in/ew/academic-calendar/>

- Academic Time Table with the name of the Faculty members handling the Course

- Teaching Load of each Faculty

Teaching Load to each faculty is maintained in the Institute at par with AICTE that "workload of a teacher should not be less than 40hours a week, of which teaching-contact hours should be as follows :

Director/Principal - 4 hours / week

Professors - 8 hours / week

Associate Professor - 12 hours / week

Assistant Professors - 16 hours / week

- Internal Continuous Evaluation System and place

Continuous Internal Evaluation through Class Test, assignments , quizzes and project based learning.

Two Class test are being conducted in each semester. They are being conducted in line with AICTE Exam reform manual. Question papers are set based on Course Outcomes, Performance Indicators following Blooms Taxonomy . Due actions are taken for continuous improvement of the Course Outcomes. The continuous evaluation is followed by End Semester evaluation.

- Student's assessment of Faculty, System in place
 - *Feedback from students are collected at regular intervals in oral form by Principal, HODs and also in standard prescribed format as a written document.*
 - *Feedbacks taken from students are analyzed and accordingly preventive measures are adopted.*
 - *Students are free to meet the HOD/Principal to express their views about the performance of any teacher at any time.*

- **For each Post Graduate Courses give the following:**
 - Title of the Course

Sl. No.	Programme	Courses	Year of Commencement	AICTE approved Intake 2021-22
1.	<i>PG-M.Tech</i>	<i>Machine Design</i>	2006	18
2.	<i>PG-M.Tech</i>	<i>Thermal Engg</i>	2009	24
3.	<i>PG-M.Tech</i>	<i>Power Systems Engg</i>	2007	30
4.	<i>PG-M.Tech</i>	<i>Electronics & Telecommunication</i>	2006	18
5.	<i>PG-M.Tech</i>	<i>VLSI Design</i>	2007	18
6.	<i>PG-M.Tech</i>	<i>Computer Science & Engg</i>	2015	24
7.	<i>PG-M.Tech</i>	<i>Structural Engg</i>	2015	30
8.	<i>PG-M.Tech</i>	<i>Power Electronics and Power Systems</i>	2017	24
9.	<i>PG-M.Tech</i>	<i>Mechanical Engg (Prod)</i>	2017	24
10.	<i>PG-M.Tech</i>	<i>Transportation Engg</i>	2017	18
11.	<i>PG-M.Tech</i>	<i>Geotechnical Engg</i>	2020	18
12.	<i>PG-M.Tech</i>	<i>Artificial Intelligence and Machine learning</i>	2020	18
13.	<i>PG – MBA</i>	<i>M. B. A.</i>	2003	180
14.	<i>PG – MCA</i>	<i>M. C. A.</i>	2001	60
15.	<i>PG – M.Pharm</i>	<i>Pharmaceutics</i>	2017	15
16.	<i>PG – M.Pharm</i>	<i>Pharmaceutical Chemistry</i>	2020	15
17.	<i>PG – M.Pharm</i>	<i>Pharmacology</i>	2020	09
18.	<i>PG – M.Pharm</i>	<i>Pharmacognosy</i>	2021	06

- Curricula and Syllabi
<https://csvtu.ac.in/ew/programs-and-schemes/>

- Laboratory facilities exclusive to the Post Graduate Course
<https://www.sstc.ac.in/view-pdf?title=%20Laboratories-List%20of%20Equipments>

- **Special Purpose**

- Software, all design tools in case
- Academic Calendar and framework

17. Enrolment and placement details of students in the last 3years

18. List of Research Projects/ Consultancy Works

- Number of Projects carried out, funding agency, Grant received

Number of Projects : 3 8

*Funding Agency : 1. AICTE – RPS
2. AICTE – ATAL
3. AICTE – ISTE
4. AICTE – CSVTU
5. CSVTU
6. IEDC
7. CG COST
8. DST, New Delhi*

Grant Received : 136.24 lakhs

- Publications (if any) out of research in last three years out of masters projects

Total Publications - 214 Publications

- Industry Linkage

- *Steel Authority of India Limited – Bhilai Steel Plant*
- *BSBK Private ltd*
- *Beekay Engineering Corporation*
- *Brainstation Foundation*
- *TECHB*

- MoUs with Industries (minimum3(10))

- 1. Tata Community Initiatives Trust*
- 2. Polybond Insulation Pvt Ltd*
- 3. Tata Consultancy Serices*
- 4. Mentorkart*
- 5. Pupilfirst*
- 6. Anion Softtech Pvt Ltd*
- 7. Great learning*
- 8. Bihaan Herbals Pvt Ltd*
- 9. Edigypath*
- 10. Almashines*
- 11. Automation Anywhere*
- 12. Educadd*
- 13. Metagogy Learning Systems Pvt*
- 14. Welcome Engineering*
- 15. Econstruct Design and Build Pvt Ltd*
- 16. CIPET*
- 17. Atdent Computech Pvt Ltd*

19. LoA and subsequent EoA till the current Academic Year

Click to open < [EOA 2021- 22](#) >

20. Accounted audited statement for the last three years

Click to open < Balance Sheet 2020 - 21 > <https://www.sstc.ac.in/Audit-Report-SSTC-2020>

Click to open < Balance Sheet 2019 - 18 > <https://www.sstc.ac.in/Audit-Report-SSTC-2019>

Click to open < Balance Sheet 2018 - 19 > <https://www.sstc.ac.in/Audit Report-SSTC-2018>

21. Best Practices adopted, if any

- *Learning Management System for Online learning*
- *Use of Interactive Flat Panels system for teaching learning process*
- *Promoting Research Culture in the Institute through faculty financial reward scheme for quality publications*
- *Promoting Entrepreneurship among the students through Entrepreneurship Development Cell, IIC , Incubation Centre, Idea Lab, Start up Club & Innovation Club.*
- *Promoting Peer to Peer learning among students.*

Note: Suppression and/or misrepresentation of information shall invite appropriate penal action. The Website shall be dynamically updated with regard to Mandatory Disclosures

Important Instructions:

- a. Avoid putting personal information in public domain.
- b. The mandatory disclosure should be available freely to view/download to the public without any restrictions.
- c. LoA/EoA letters (since inception) should form part of the mandatory disclosure and complete mandatory disclosure document should be converted into a single PDF file and the URL (web-link) to be entered in the AICTE portal (under attachments tab).